

AI GIOVANI FLAUTISTI

FIORI MELODICI

RACCOLTA DI MELODIE FAVORITE D' OPERE TEATRALI

trascritte in forma

di piccoli

DIVERTIMENTI BRILLANTI

PER

DUE FLAUTI

(concertanti)

DA

R. GALLI

31015 N.1. LA TRAVIATA _____	Or. 94 Fr. 5. —	33334 N.10. SAFFO _____	Or. 124 Fr. 5. —
31016 . 2. LA TRAVIATA _____	. 95 . 4. —	33335 . 11. GUGLIELMO TELL _____	. 125 . 4. 50
31017 . 3. RIGOLETTO _____	. 96 . 5. —	33336 . 12. UN BALLO IN MASCHERA.	126 . 5. —
31018 . 4. IL TROVATORE _____	. 97 . 5. —	42670 . 13. DON PASQUALE _____	. 256 . 5. —
31019 . 5. I VESPRI SICILIANI _____	. 98 . 4. —	42671 . 14. LA FORZA DEL DESTINO.	277 . 5. —
31020 . 6. AROLDO _____	. 99 . 5. —	42672 . 15. GLI UGONOTTI _____	. 278 . 5. —
33331 . 7. LINDA DI CHAMOUNIX.	121 . 4. 50	42673 . 16. ROBERTO DEVEREUX.	279 . 5. —
33332 . 8. LA SONNAMBULA _____	. 122 . 4. 50	42674 . 17. DON CARLO _____	. 280 . 5. —
33333 . 9. IL GIURAMENTO _____	. 123 . 4. 50	42675 . 18. L'ELISIR D'AMORE _____	. 281 . 5. —

Tutti i diritti d'esecuzione, riproduzione e trascrizione sono riservati.

Prop. dell'Editore

MILANO

EDIZIONI  RICORDI

Napoli

ROMA
LONDRA

Palermo

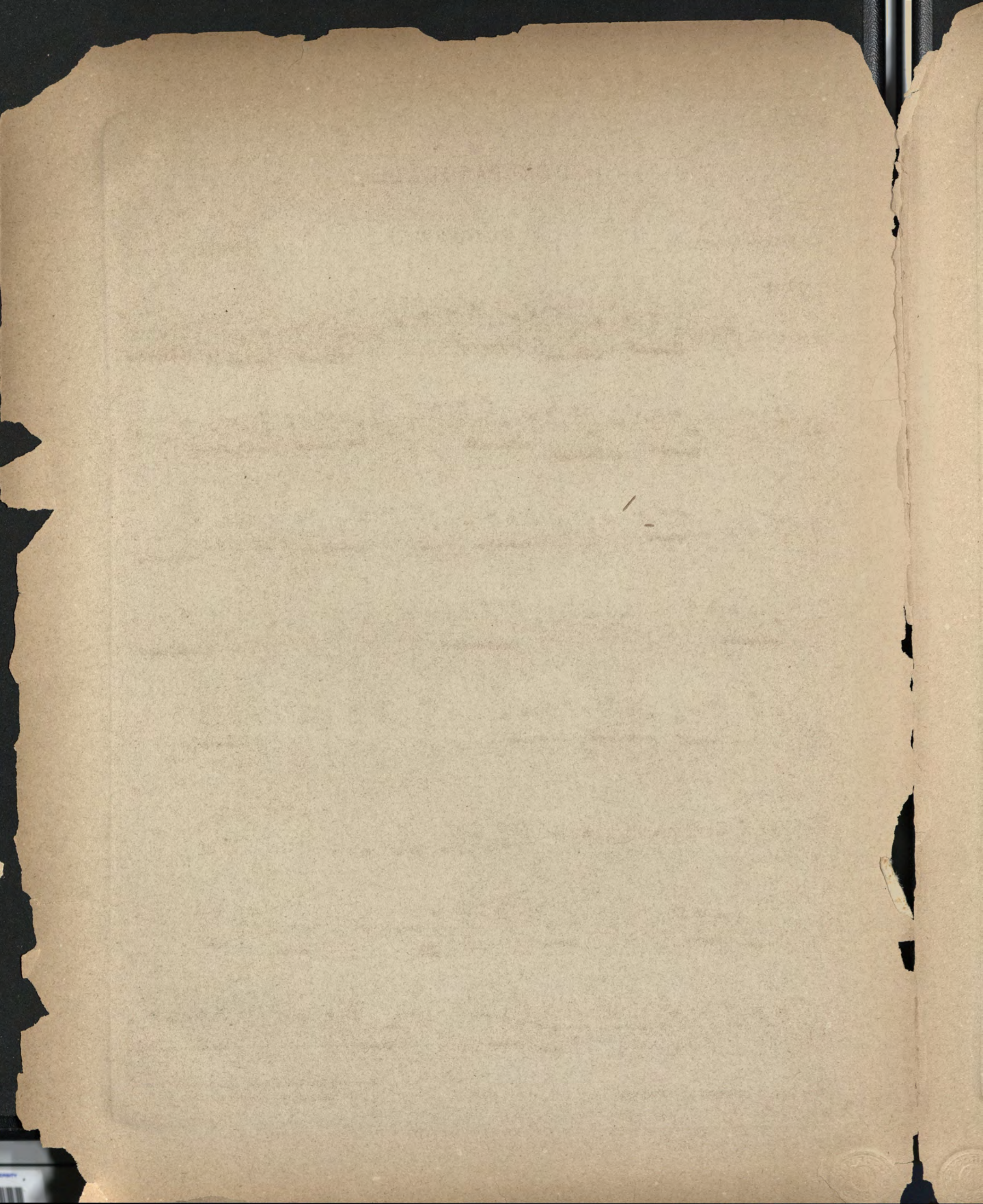

DON PASQUALE

FIORI MELODICI

FLAUTO I.

R. GALLI. Op. 276.

N°13.

MODERATO

SERENATA
AND. MOSSO

FLAUTO I.

FLAUTO I.

ROMANZA

LARGHETTO CANTABILE

a tempo

FLAUTO I.^o

ALLEGRO

ALL.^o MODERATO

FLAUTO I.

con brio senza affrettare il tempo

FLAUTO I.

PIÙ LENTO ASSAI *rall.....*

NOTTURNO
LARGHETTO

uniti a piacere..... a tempo

MODERATO

FLAUTO I.

ALL^o MODERATO

FLAUTO I?

con brio

FLAUTO I.

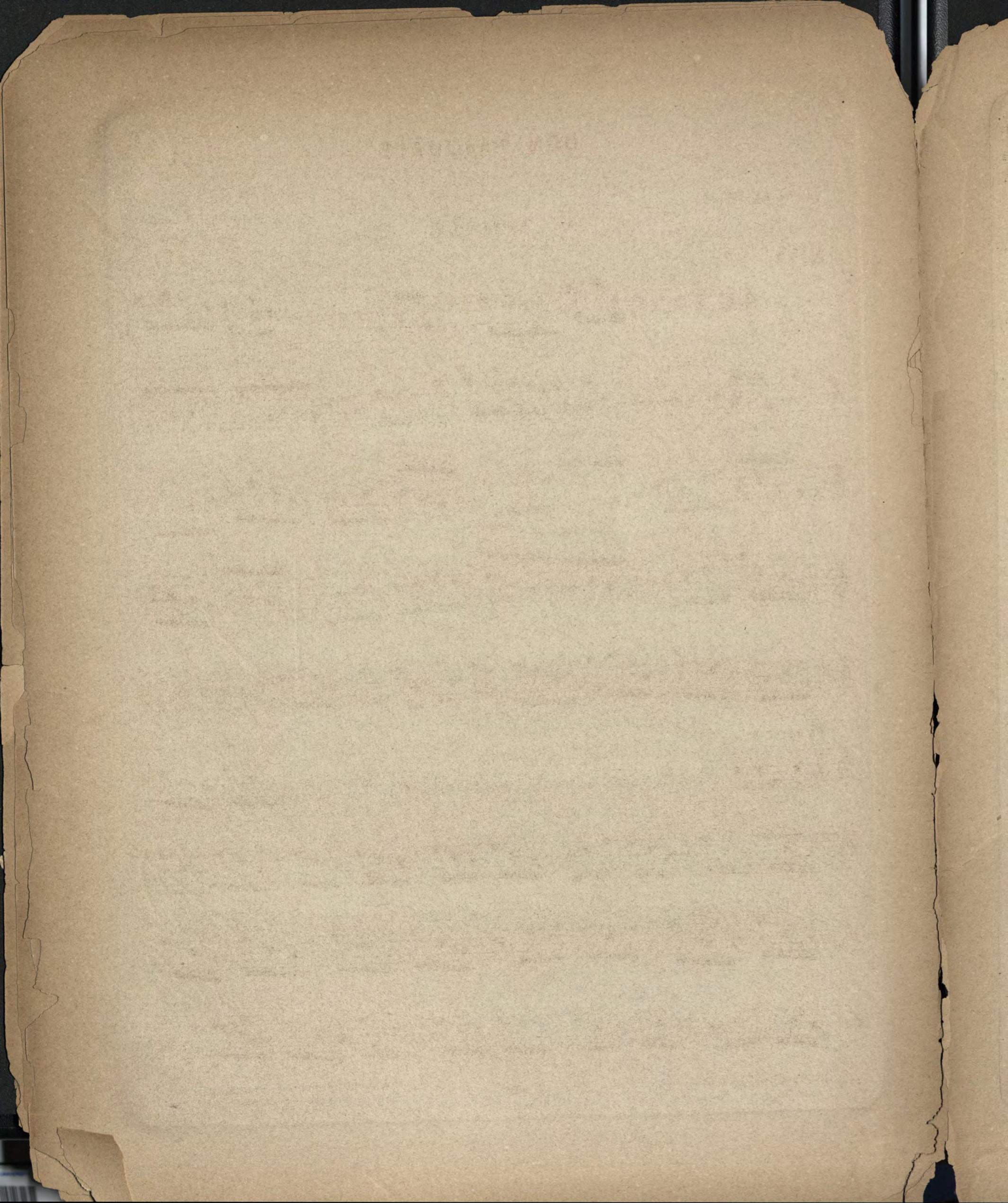

DON PASQUALE

FIORI MELODICI

R. GALLI Op. 278.

FLAUTO II.

N° 13.

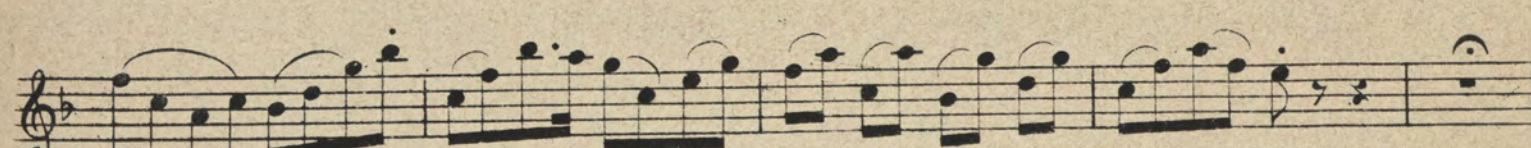
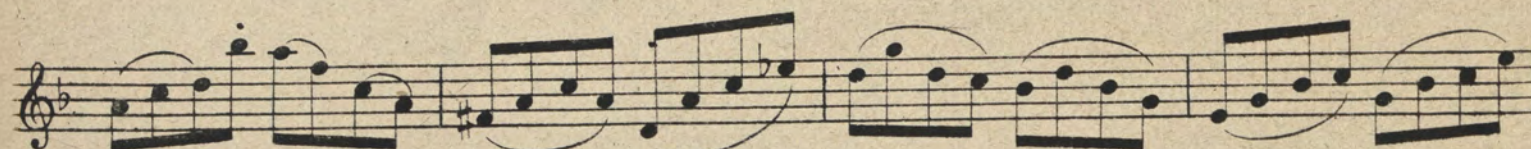
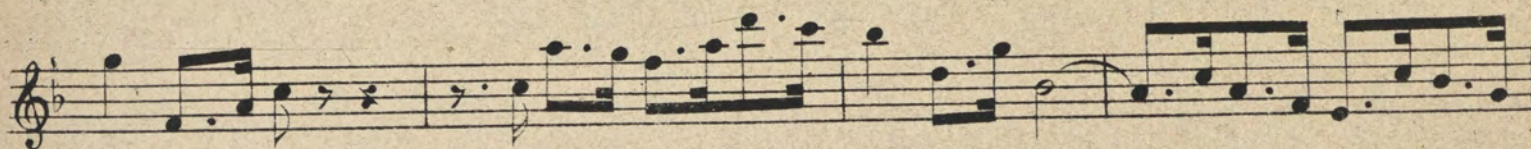
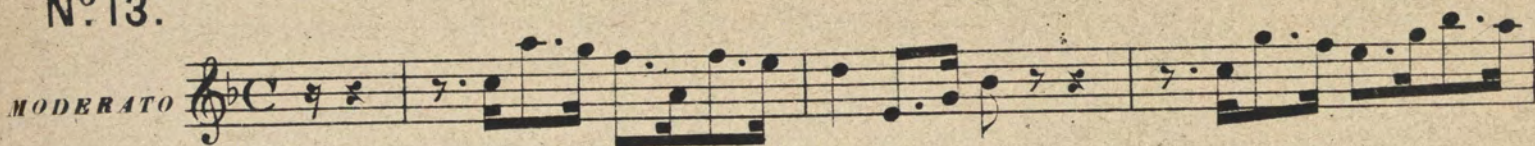

SERENATA

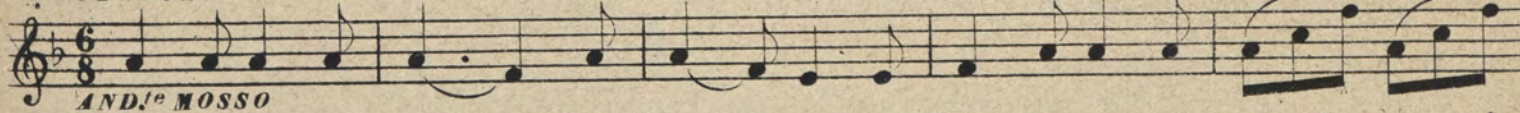

FLAUTO II.

FLAUTO II.

ROMANZA *espress.*

LARGHETTO CANTABILE

f *rall..... a tempo*

a piacere.....

a tempo **ALLEGRO**

FLAUTO II.

ALL^o MODERATO

FLAUTO II.

con brio senza affrettare il tempo

FLAUTO II.

PIÙ LENTO ASSAI

NOTTURNO

rall..... LARGHETTO

tr^b

tr^m

uniti a piacere.....

MODERATO

a tempo

FLAUTO II.

ALL^o MODERATO

FLAUTO II.

con brio

FLAUTO II.

ff

